

init SE

Half-year financial figures



Integrated. Innovative. International.

init

Jennifer Bodenseh – CFO

Managing Board & Supervisory Board

Managing Board



Dr. Gottfried Greschner
CEO



Dr. Jürgen Greschner
CSO and Deputy CEO



Jennifer Bodenseh
CFO



Dipl.Ing. (FH) Matthias Kühn
COO

Supervisory Board



Chairman
Dipl.-Kaufm.
Hans-Joachim Rühlig
Former CFO
Ed. Züblin AG



Deputy Chairman
Dipl.-Ing.
Ulrich Sieg
Former Managing Board Member
Hamburger Hochbahn AG



Member
Dipl.-Ing. (FH)
Christina Greschner
M.A. Family Entrepreneurship,
various management positions
within the init group



Member
Drs.
Hans Rat
Honorary Secretary General
of UITP

init at a glance

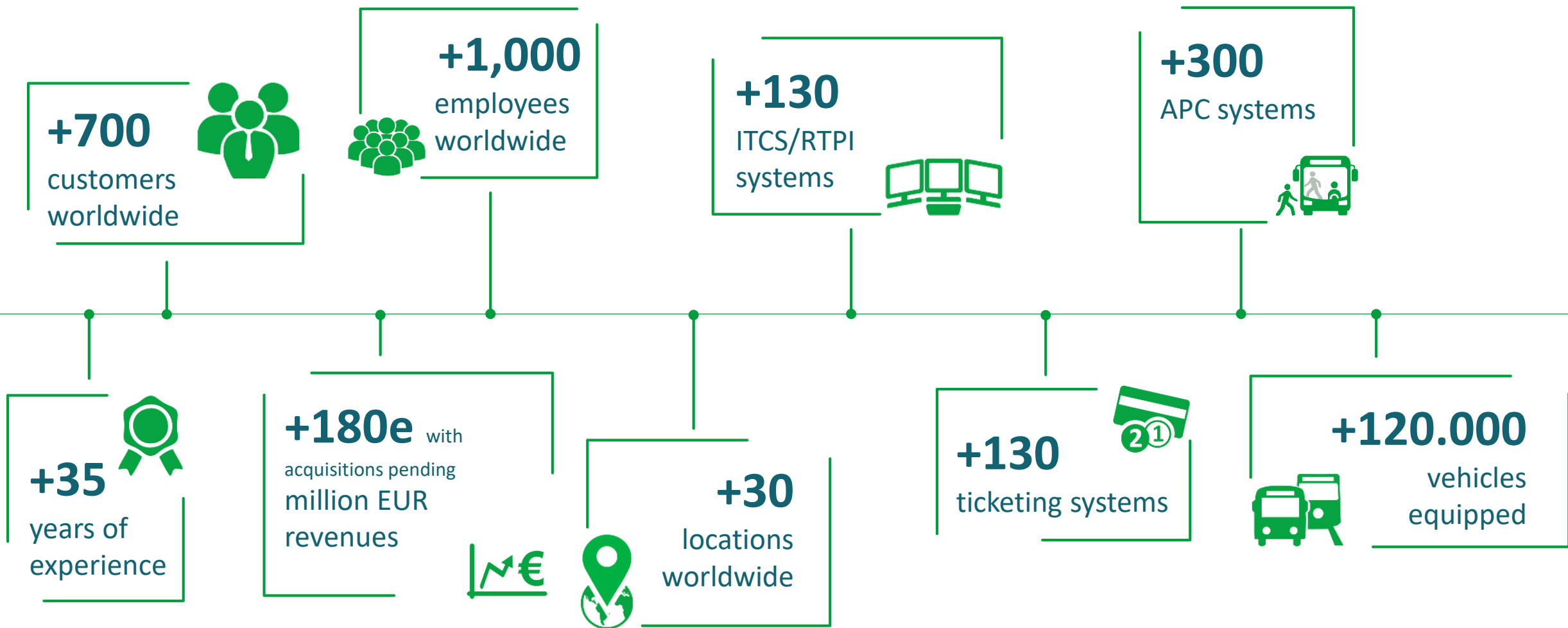

init strategy

Integrated



Innovative

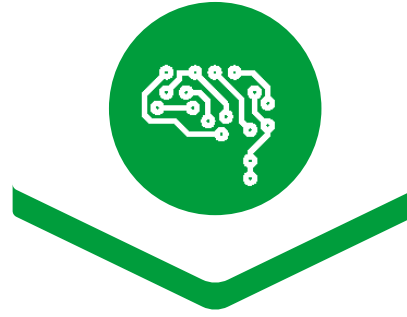

International



init

The Future of Mobility

init strategy

Integrated



Innovative

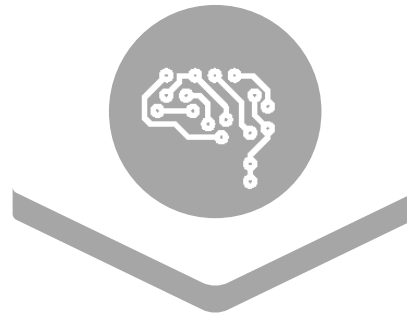

International



- We are currently the only provider to cover the entire range of tasks in a **fully integrated planning, dispatching, telematics and ticketing system**
- Our **core competence** is the knowledge of all tasks and processes within a public transport company
- **Our knowledge and many years of experience** enable us to develop intelligent concepts and IT solutions that do not map processes in isolation, but allow the best possible integration

init strategy

Integrated

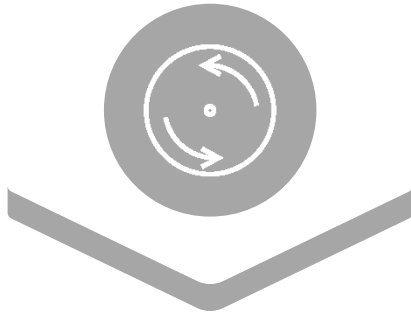

Innovative

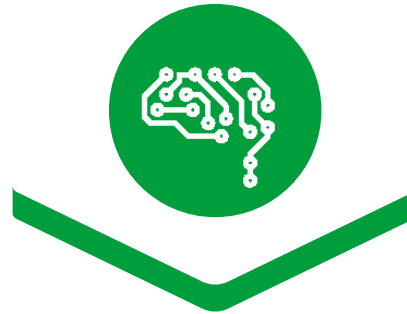

International



- **Innovative solutions** are key to modern mobility
- Our goal is to make the **latest technologies** quickly available to public transport companies
- We are part of national and **international research networks**,
- Together with customers and partners we design groundbreaking solutions
- This is how **new products and future-oriented migrations** are continuously created
- **init makes mobility** (buses, trains, on-call buses, car sharing, bikes, etc.) **more attractive and efficient**

init strategy

Integrated

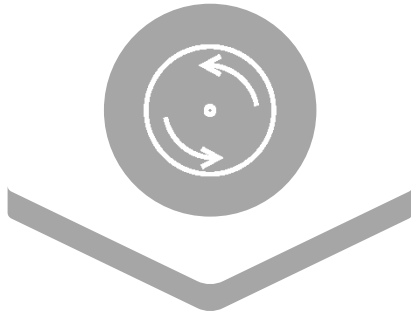

Innovative

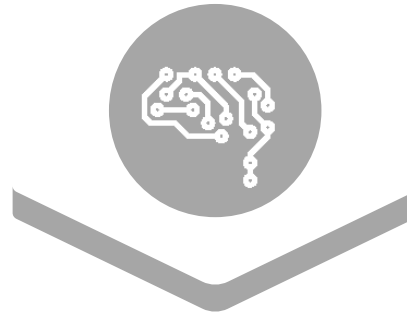

International



- From our more than **30 locations on 4 continents**, our solutions help transport companies to travel faster, more comfortably and more efficiently
- Based on our broad technological base we always find the **appropriate solution** – for 20 vehicles or for 2,000 for mega cities or regional transport
- The requirements in the **international environment** strengthen our regional offerings
- **Modern mobility**: buses, trains, demand-controlled buses, autonomous vehicles, car sharing, bike sharing,...

Global references

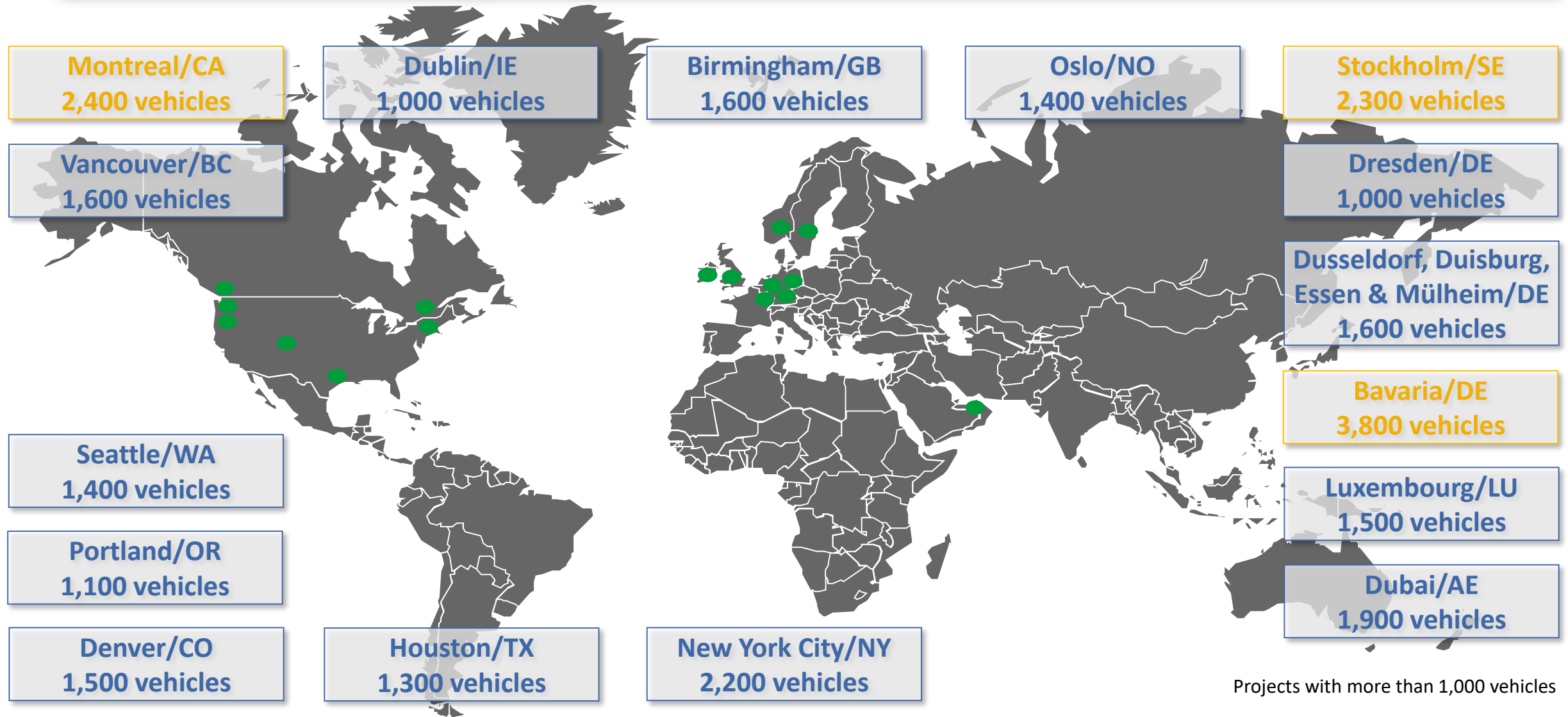

Projects with more than 1,000 vehicles

Associated Companies and Subsidiaries

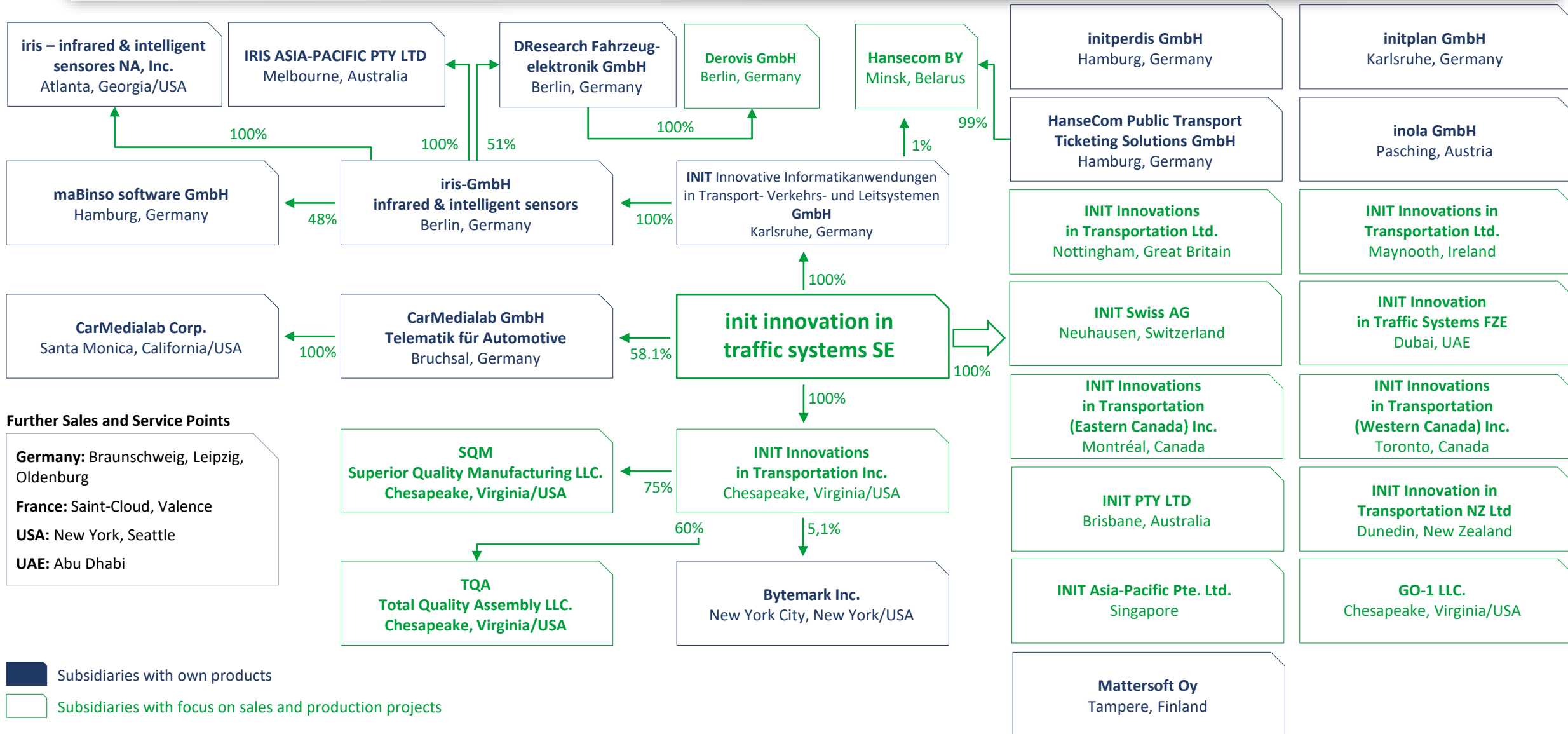

Growth: new members of the init Group



DResearch
Fahrzeugelektronik
GmbH
Berlin, Germany

With effect from 1 January
2020

Derovis GmbH
100% subsidiary of
DResearch
Fahrzeugelektronik GmbH



Hansecom BY
Minsk, Belarus

Founded on
26 December 2019

Shareholdings:
99% HanseCom
1% INIT GmbH



INIT Inc.
Seattle, WA, USA

Opening on
10 December 2019

Current: Team of 15
employees
Further expansion planned

iris PTY LTD

IRIS ASIA-PACIFIC PTY
LTD
Melbourne,
Australien

Gegründet am
16. Juli 2019

Vertriebsrepräsentanz
Asia-Pacific



INIT Ltd.
Maynooth, Irland

Eröffnung am
28. November 2018

Current: Team of 15
software developers
Further expansion planned

Number of Employees

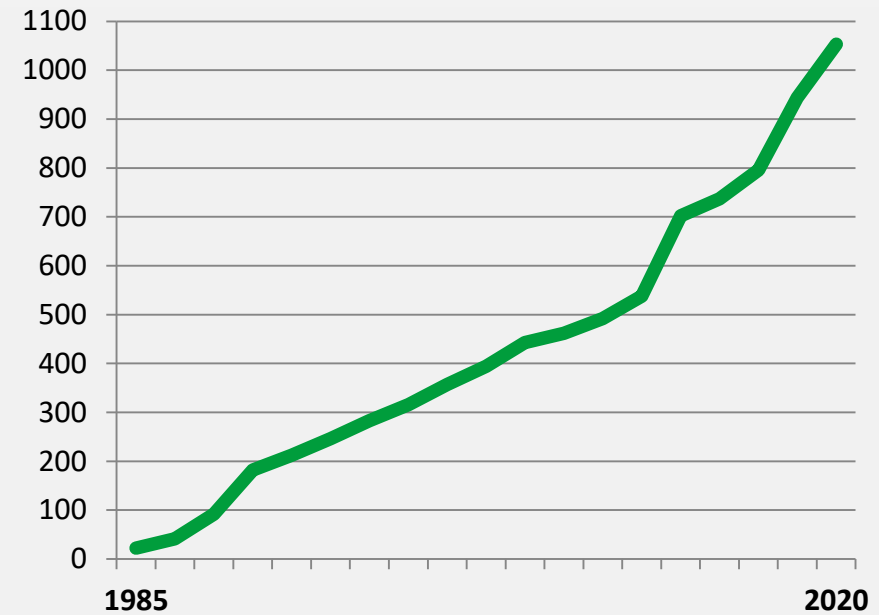

2020
1,053 employees*

** As of May 31, 2020,
incl. student
assistants, diploma
students, temporary
staff, trainees and
managing directors*



Preisträger 2018
UnternehmerSTAR
BVMW Nordbaden-Rhein-Neckar



**B: EFFICIENT
AWARD 2018**
BADEN-WÜRTTEMBERG

Growth: innovation & technology leadership

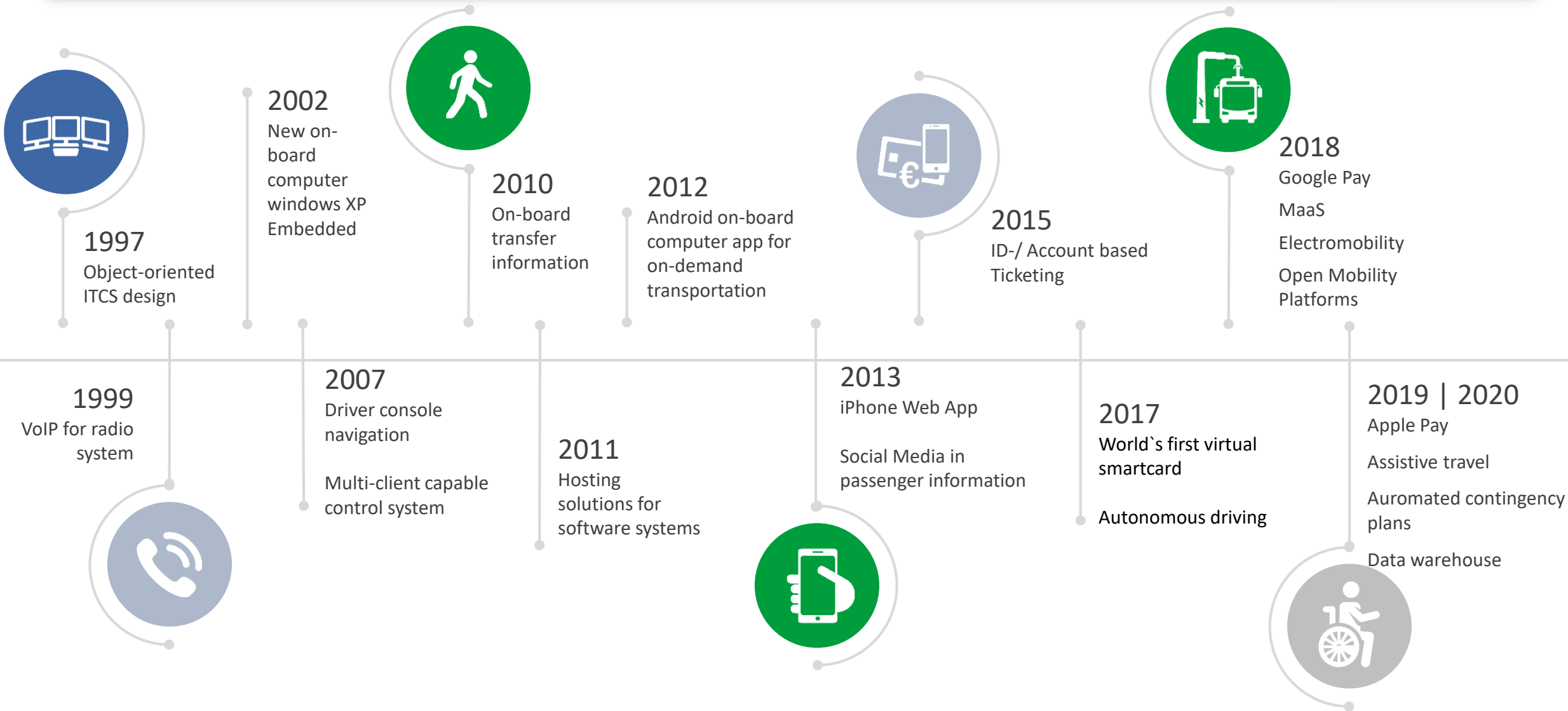

Growth: MOBILE-ITCS NextGen

- **State-of-the-art**, user-oriented user interface thanks to UX design
- **Extremely stable system** / Increased robustness through use of the latest technologies
- **Most accurate forecasts of arrival times through the use of AI (machine learning)**
- **...and much more...**



Grwoth: ITCs goes rail

MOBILE-ITCSrail

- Display of the special features of railway systems (traction, coupling/uncoupling, track change, single track, etc.)
- Train configuration management
- Extended rail-specific passenger information
- Numerous railway-specific interfaces
- Integration of MOBILE-PLAN and MOBILE-PERDIS for the advance planning of trains and train crew

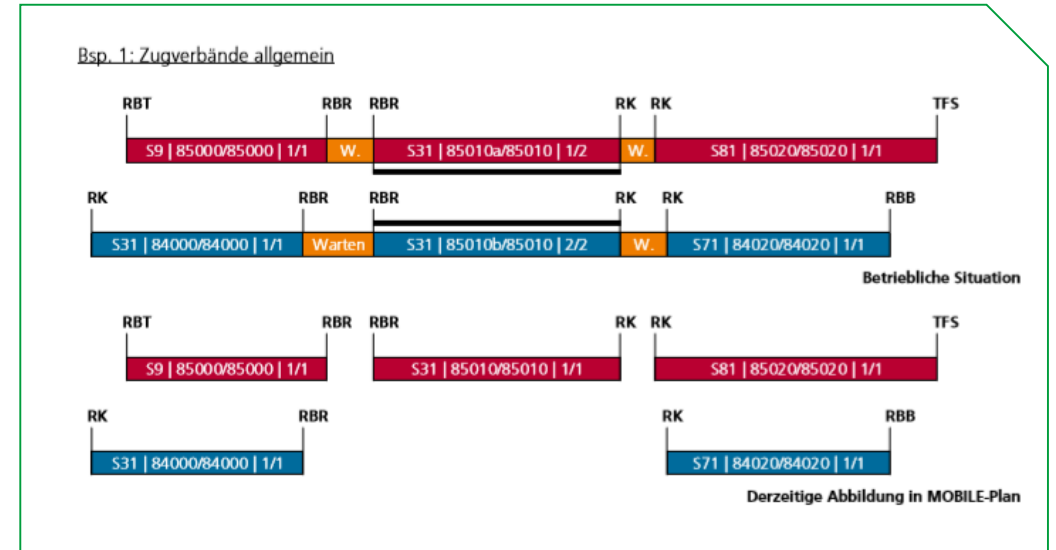

Future: passenger guidance systems

- More comfortably travel
- Cost-saving
- Keeping a distance
- Displaying the free places
- Signaling at the platform edge



Future: Patent for passenger guidance system

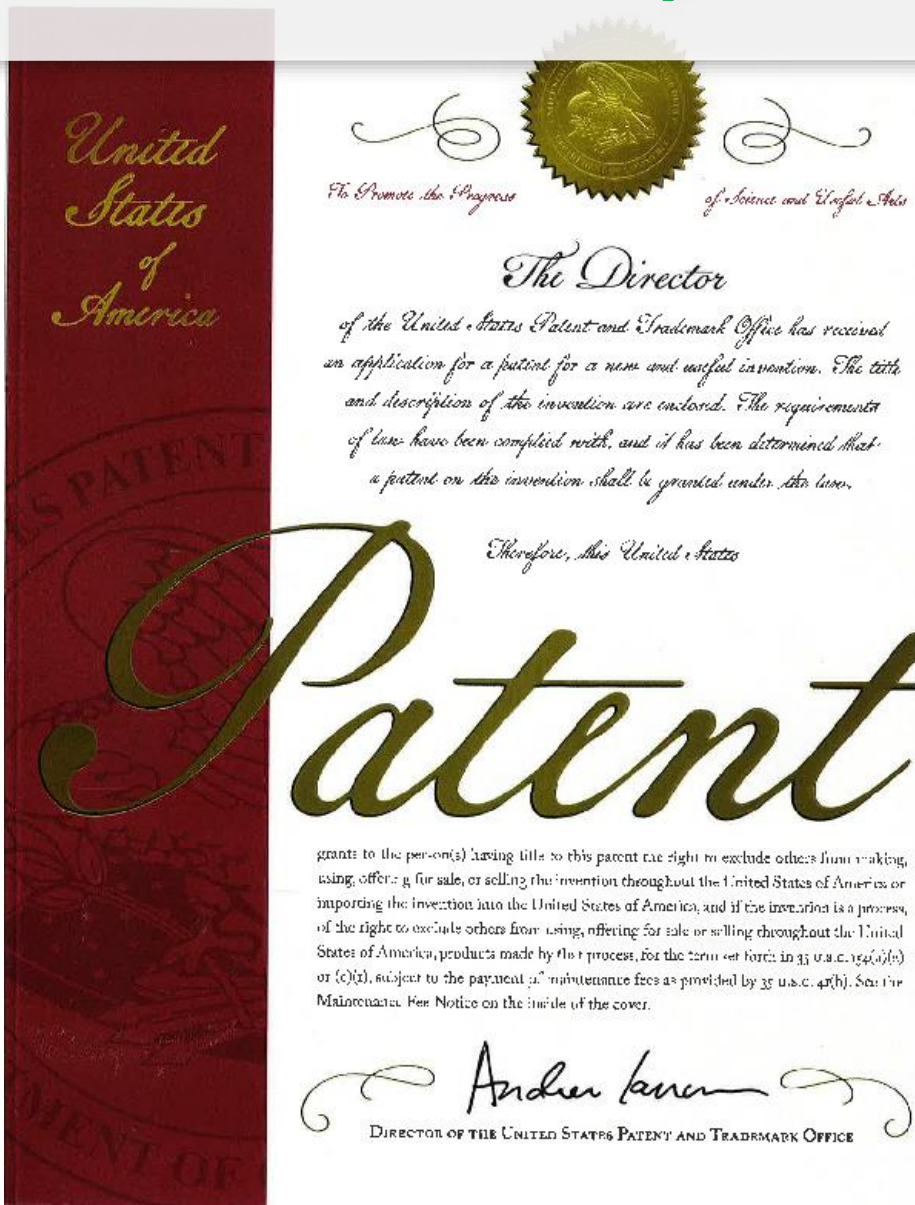

(19) Weltorganisation für geistiges



FIG. 2

[Fortsetzung auf der nächsten Seite]

Managing COVID-19 with init products



COVID-19

Electronic payments and smart
ticketing help to keep the distance



COVID-19

Inform passengers about the
actual carload of the next train



COVID-19

Serve reduced numbers of
passengers efficiently

Managing COVID-19 with init products

Contactless payment & smart ticketing

Our goal

- Avoidance of cash handling

Our solution | PROXmobil3, EVENDpc3 & VENDmobil

Diverse offers for ticket purchase

- Smart ticketing
- ID-based ticketing
- Payment with bank and credit cards according to the EMV standard

*Make cashless payments
on buses and trains with
PROXmobil3, EVENDpc3
and **VENDmobil***



Managing COVID-19 with init products

Use of passenger numbers

- Real-time information on vehicle occupancy
- Patented method for the determination of free places
- Information for passengers at the stop, via apps, Internet
- Seat reservation be possible



Milestones projects

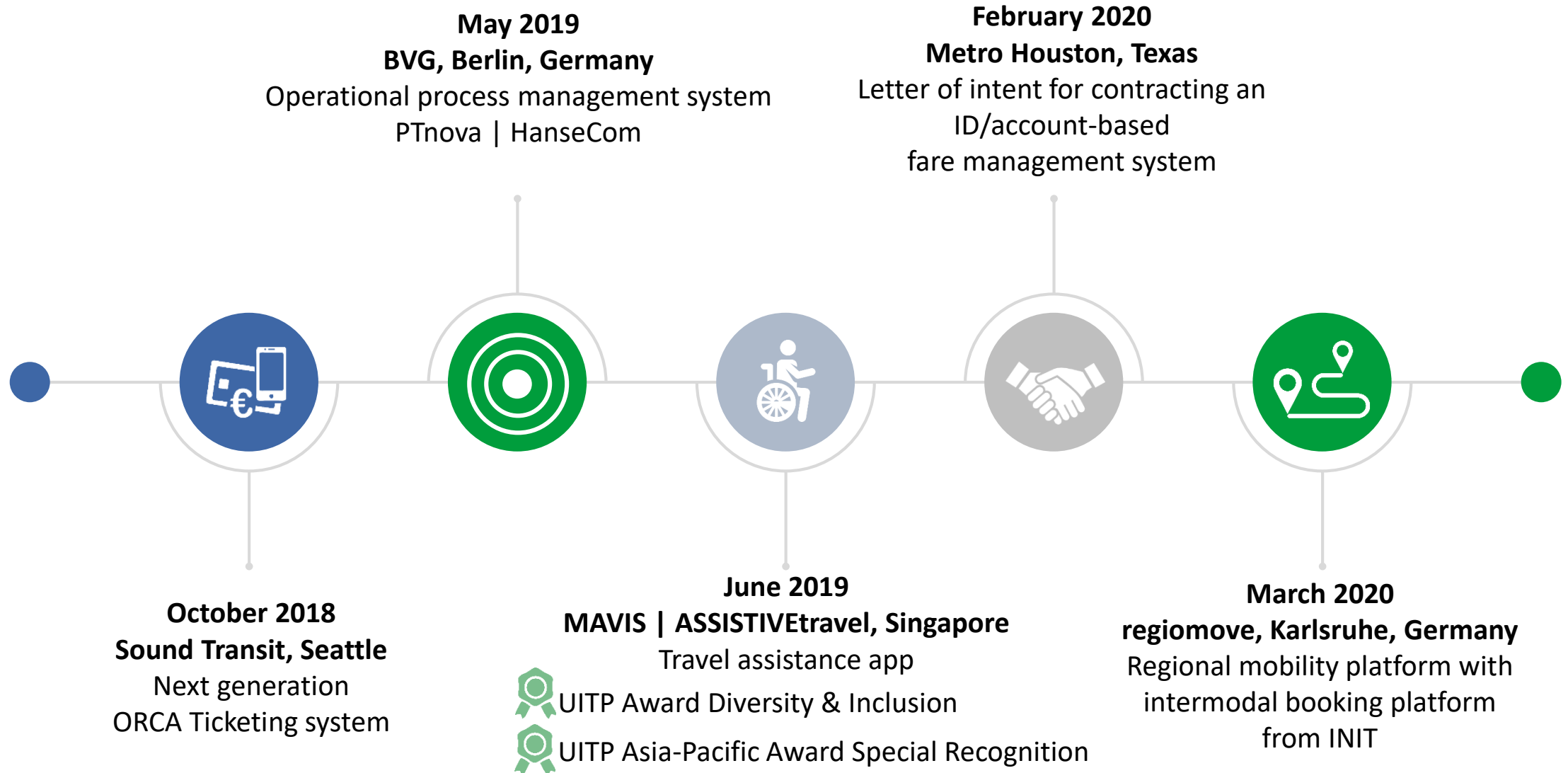

Technical business segments

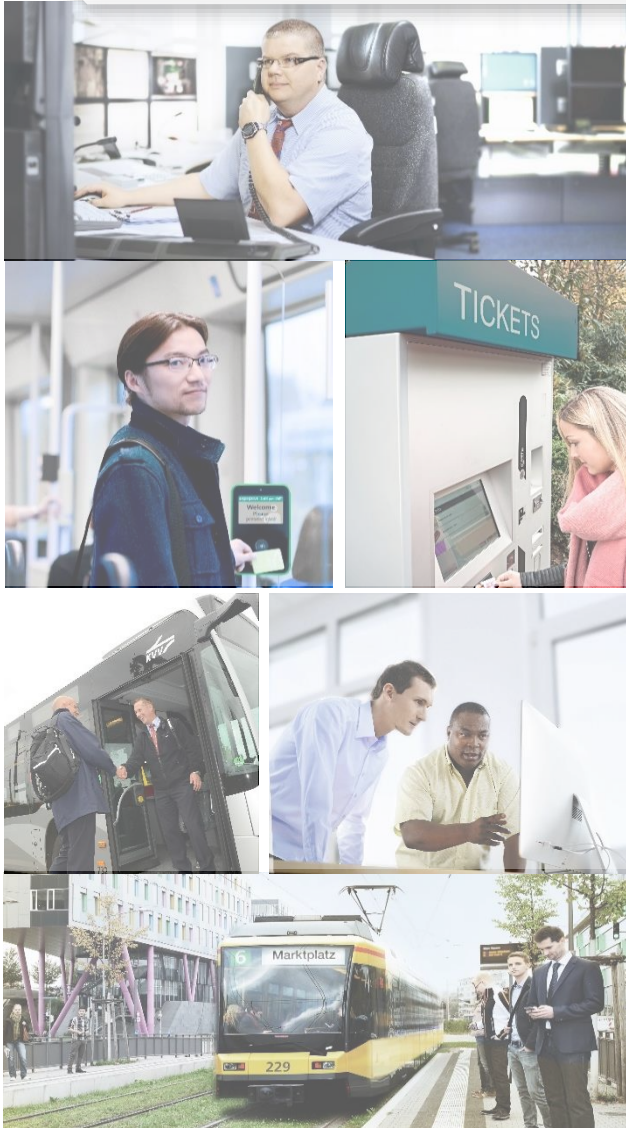

~45%

Electronic Ticketing – high software share

- Vending Devices (stationary, mobile, smartphone)
- Background system (account and fare data management, accounting systems, ...)

~25%

ITCS – Intermodales Transport Control System – high software share

Real-time information and sub systems

~20%

Automatic Passenger Counting (APC) – high software share

~5%

Timetable planning and dispatching of drivers and vehicles – 100% software share

~5%

Further modules e.g. traffic signal priority, announcement technology, display technology, diagnostic systems ...

Economic business segments

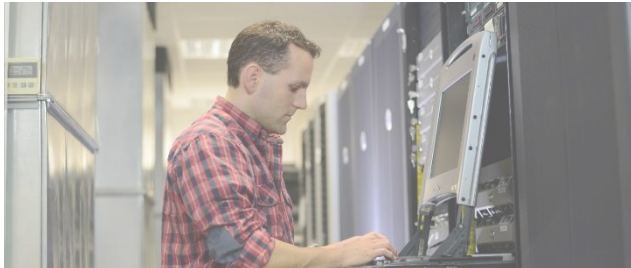

~35%

Hardware & software products in project business

~20%

Software & hardware maintenance, incl. hotline

~20%

Delivery business (iris,...)

~20%

Follow-up orders from projects, licenses and services

~5%

New business segment: **operations**

45 % Recurring Revenues

Revenues

Set target growth for FY 2019 achieved: + 15 %

(in EURm)

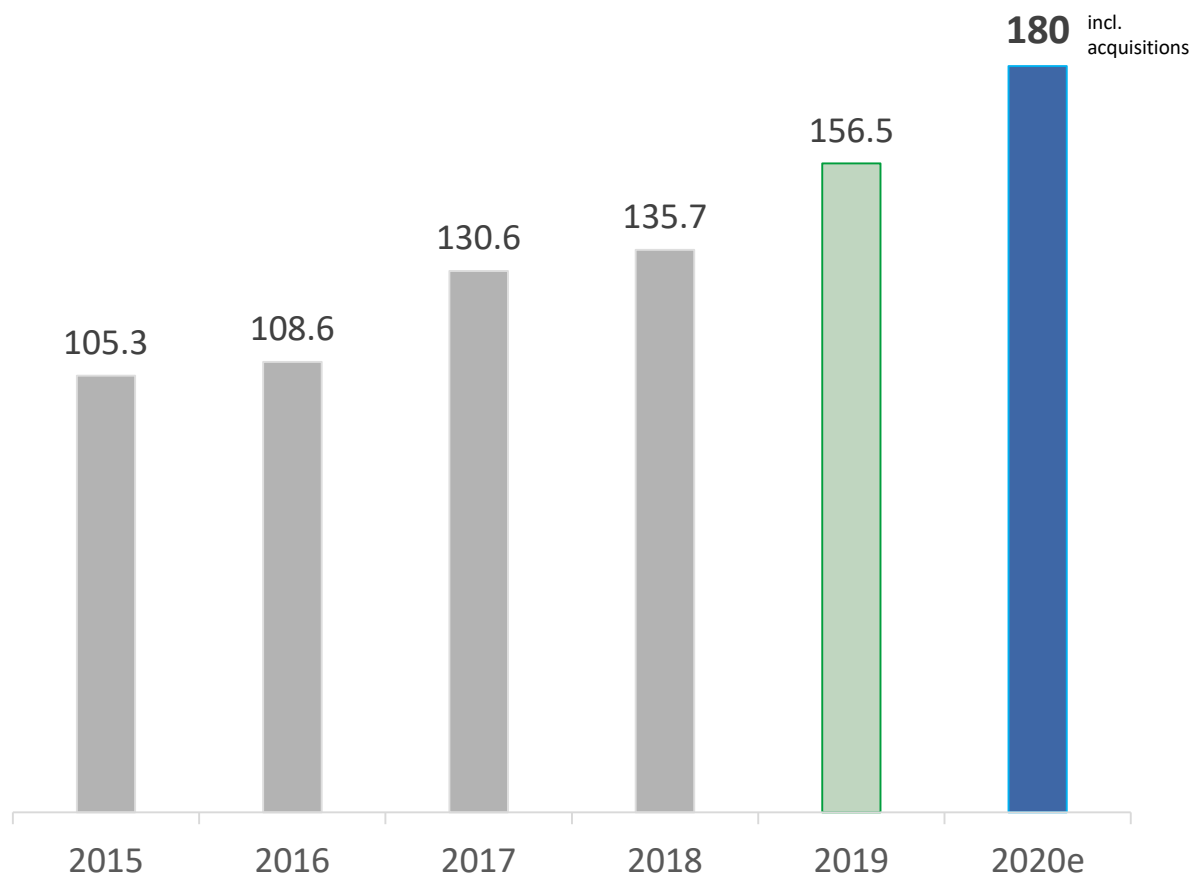

6% above previous year

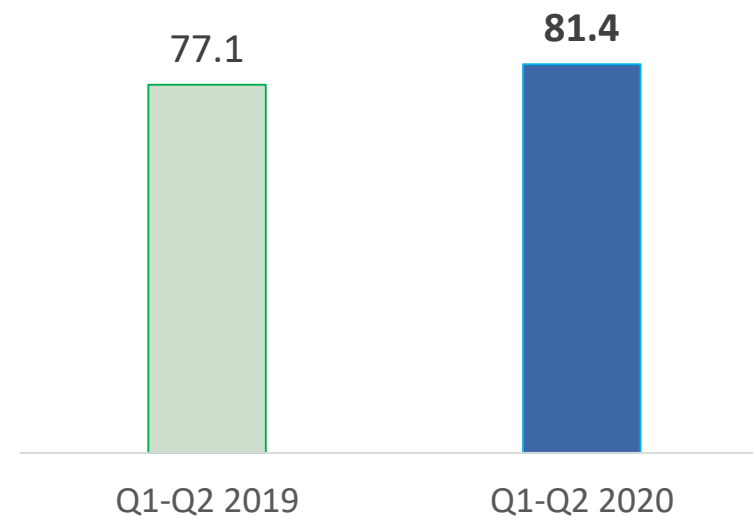

Revenues per region

Germany Rest of Europe
North America Other countries

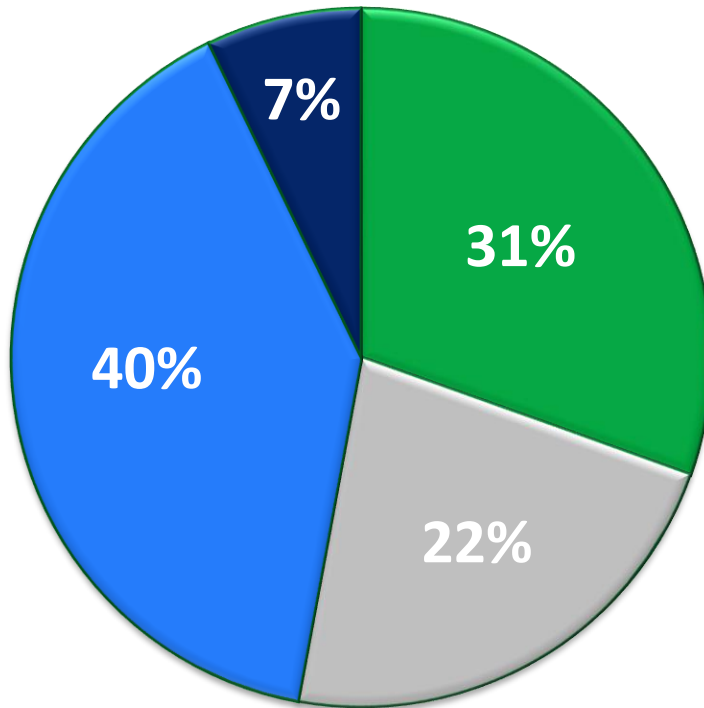

Average 2015-2018

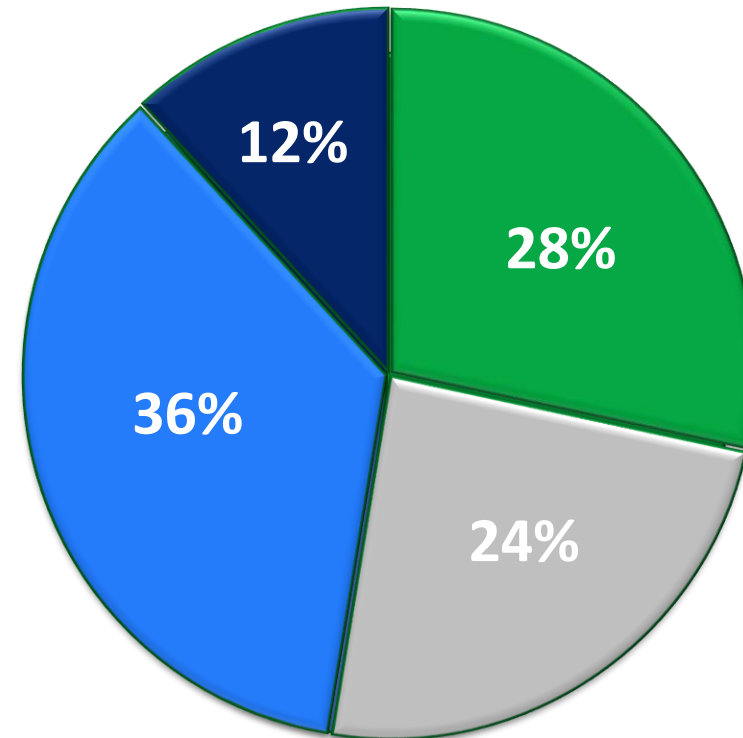

2019

EBIT

(in EURm)

EBIT margin increased to 10.4%

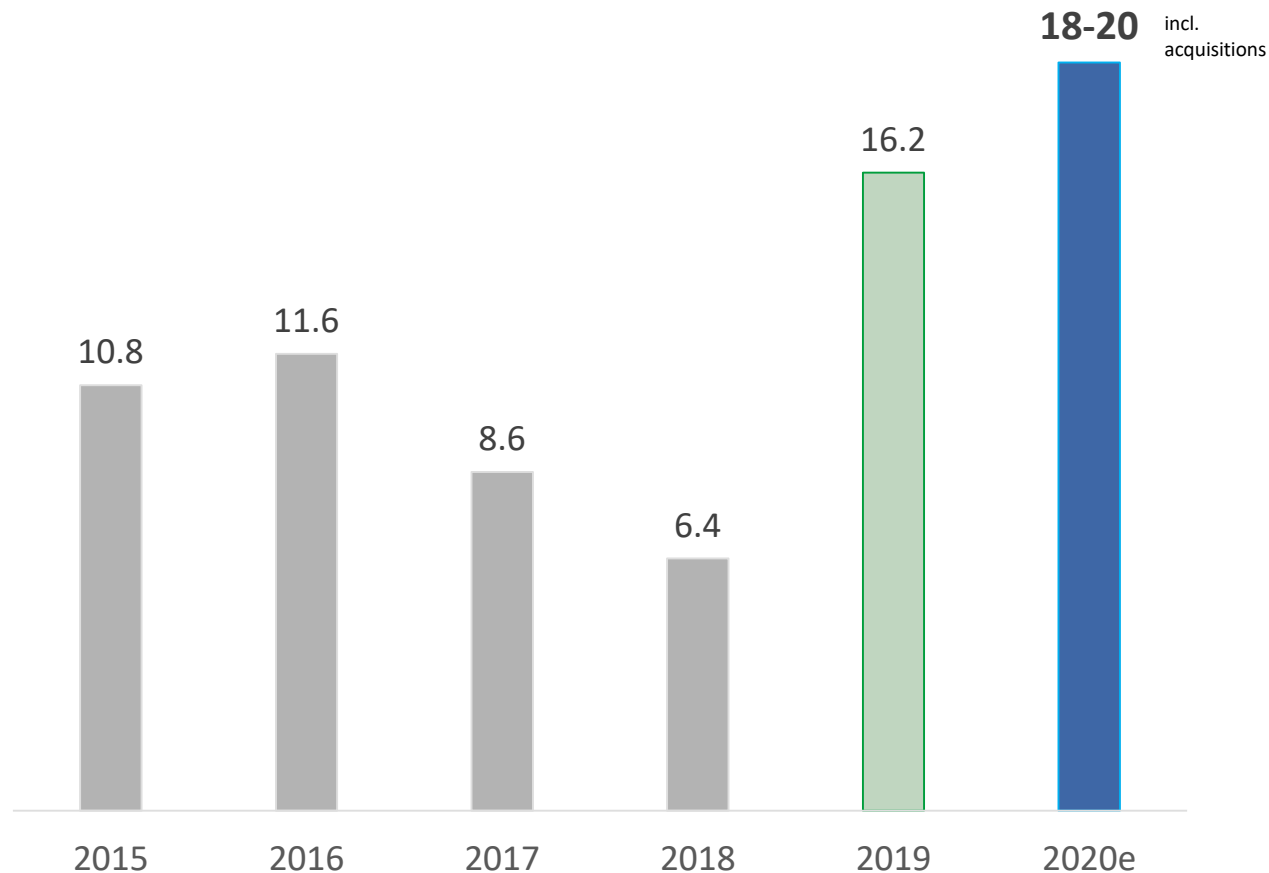

previous year:
increased following orders
and higher project progress
than planned

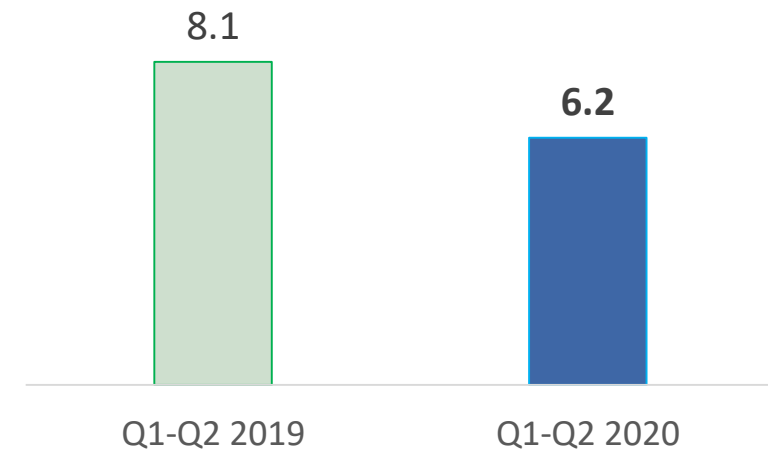

Consolidated net profit

(in EURm)

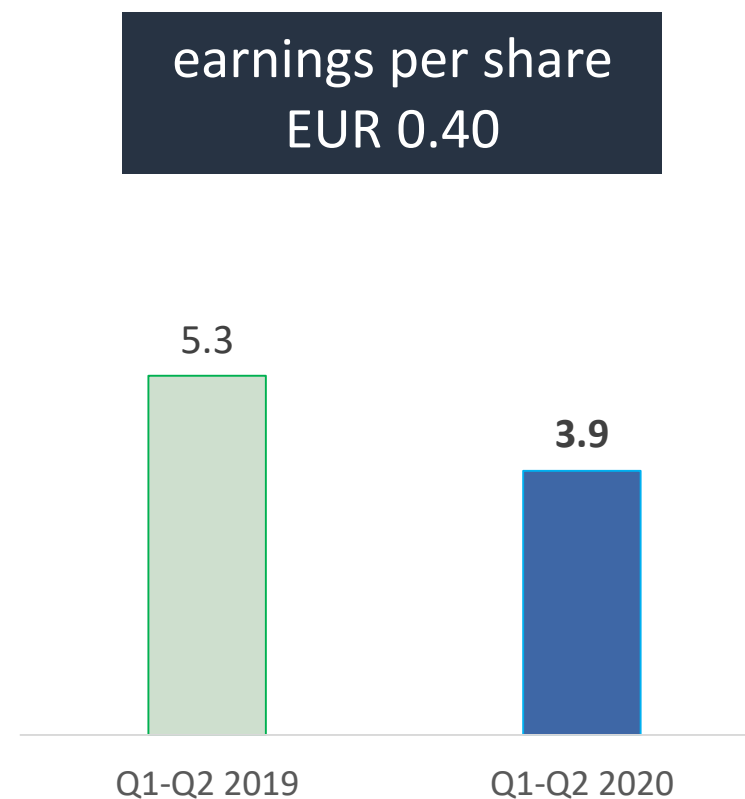
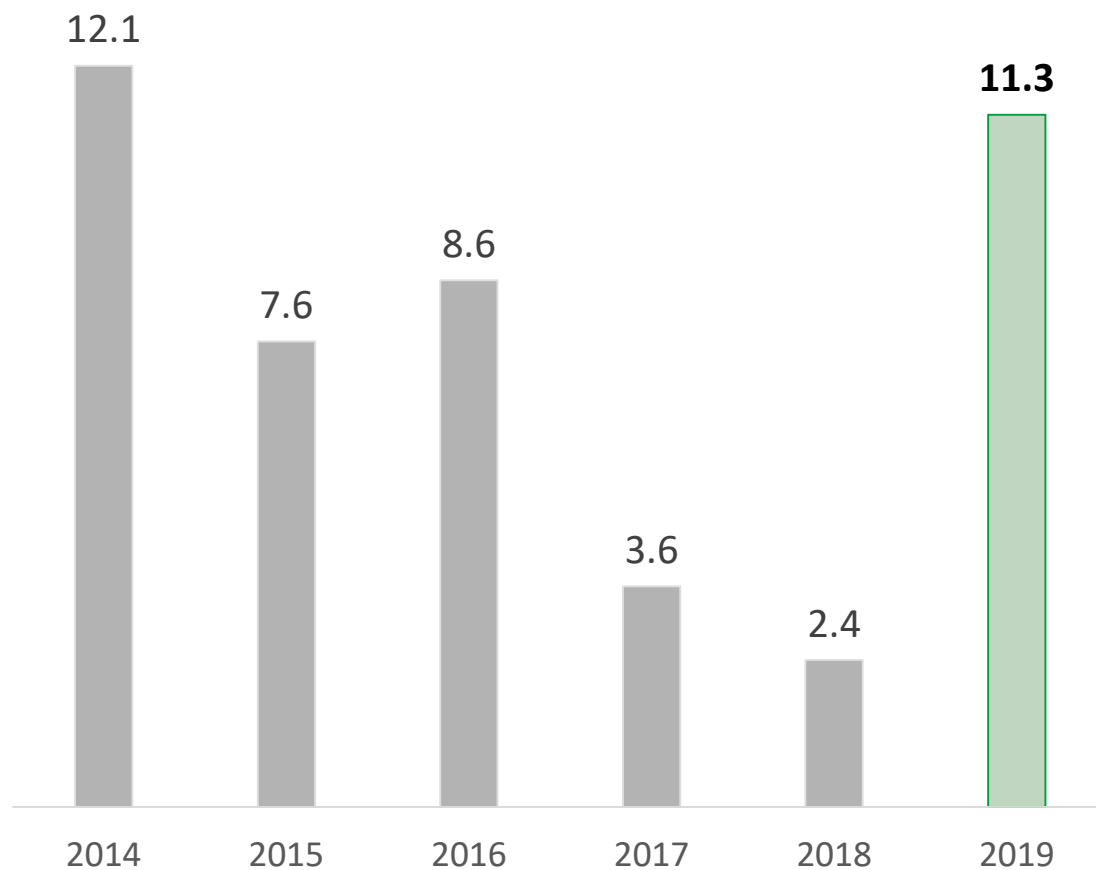

Gross profit

(in EURm)

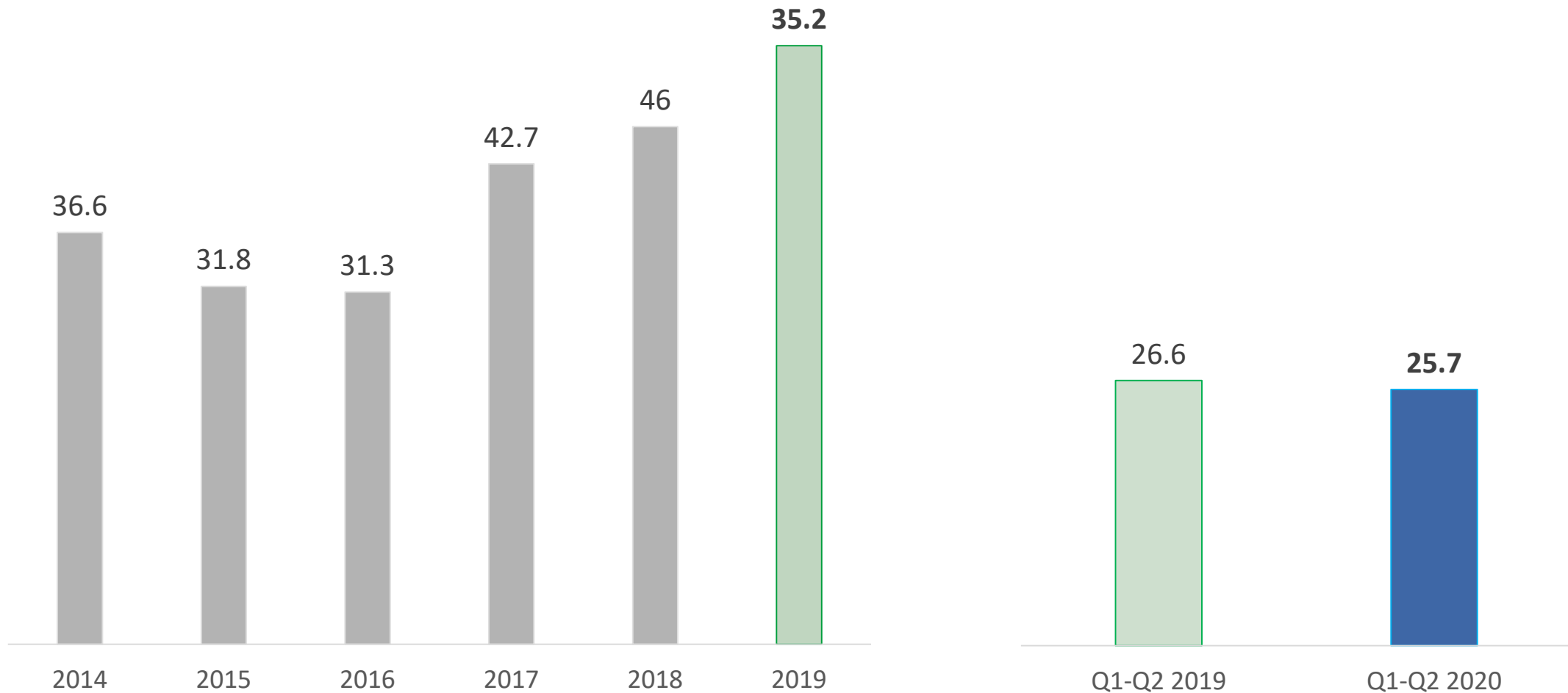

Incoming orders

(in EURm)

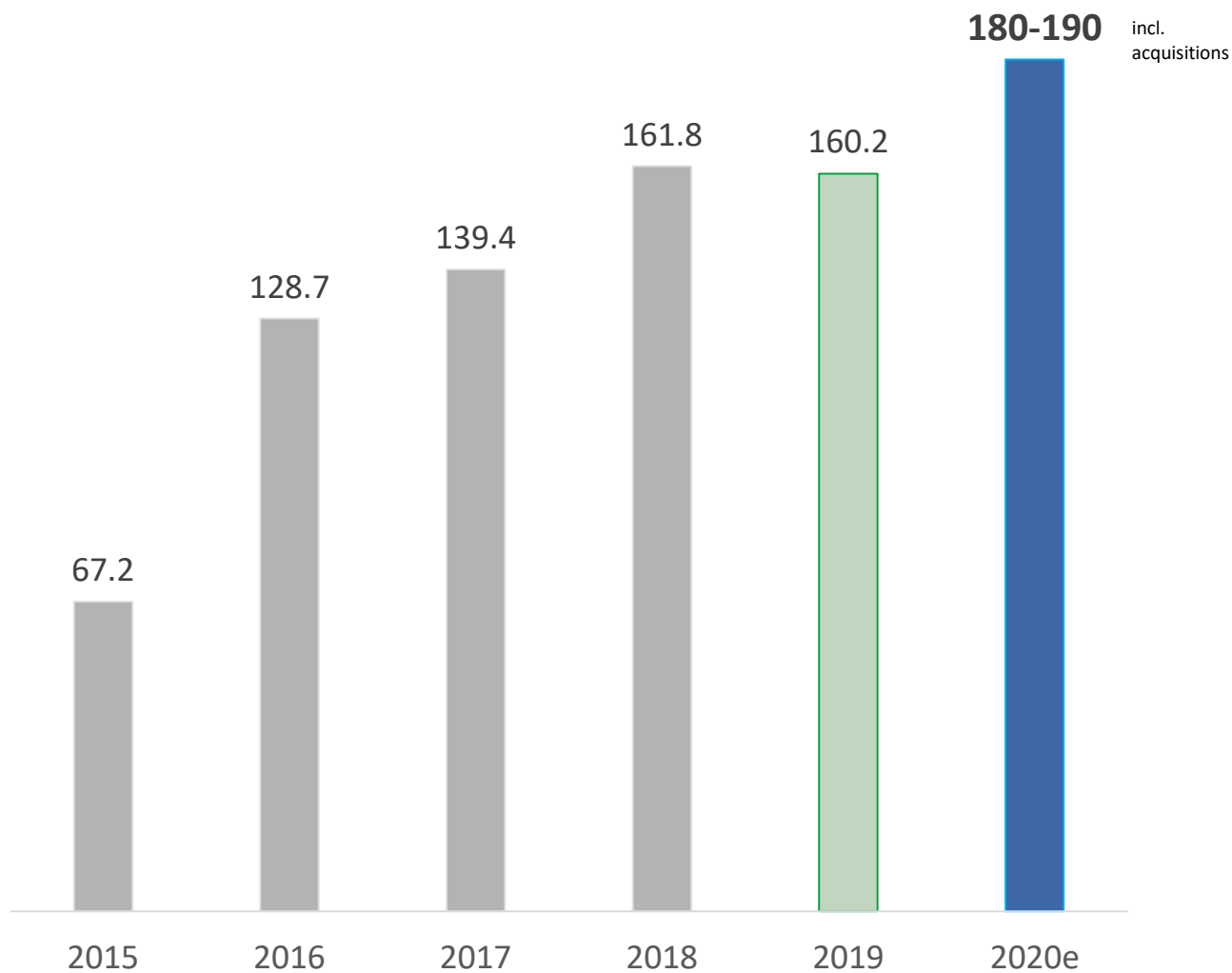

postponement of tendering and bidding procedures due to the Corona crisis

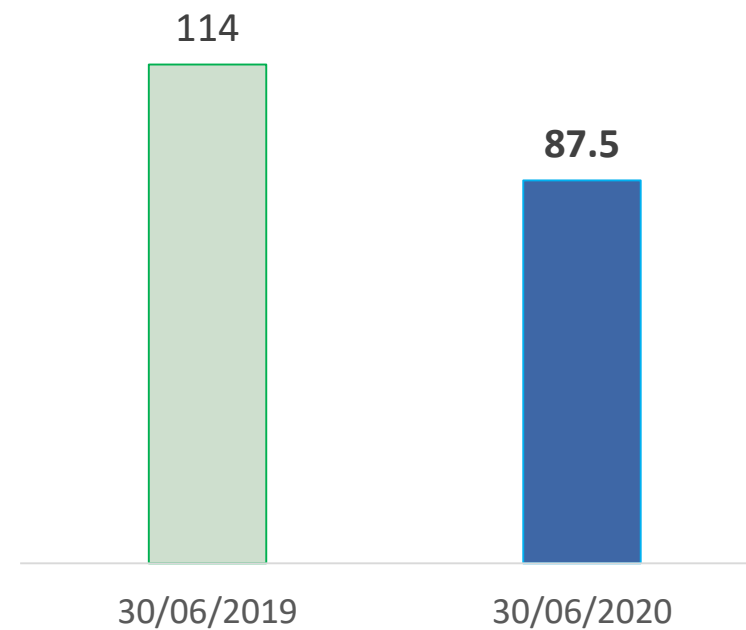

Order backlog

(in EURm)

around 60% of the order backlog in 2020 will affect sales

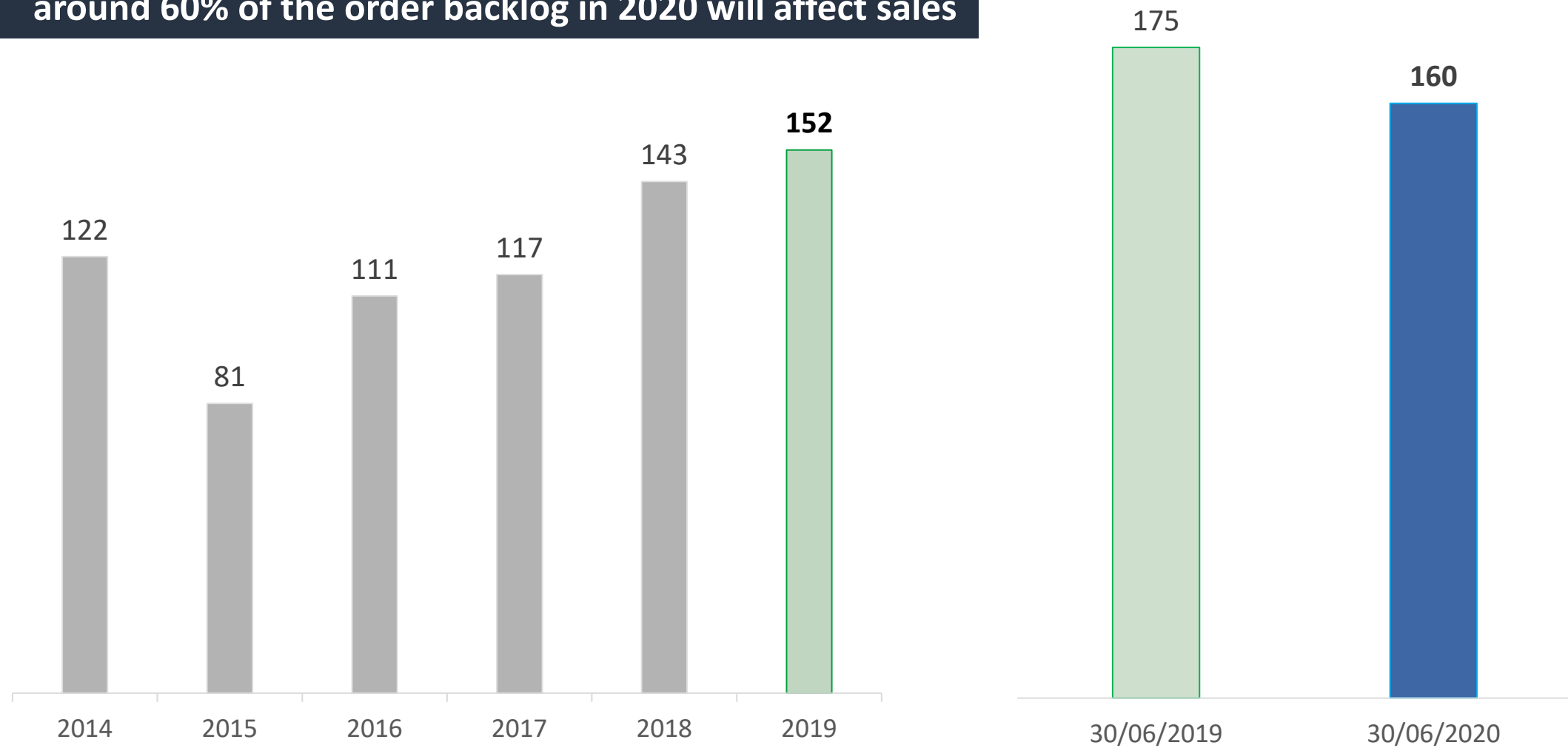

Operative cash flow

(in EURm)

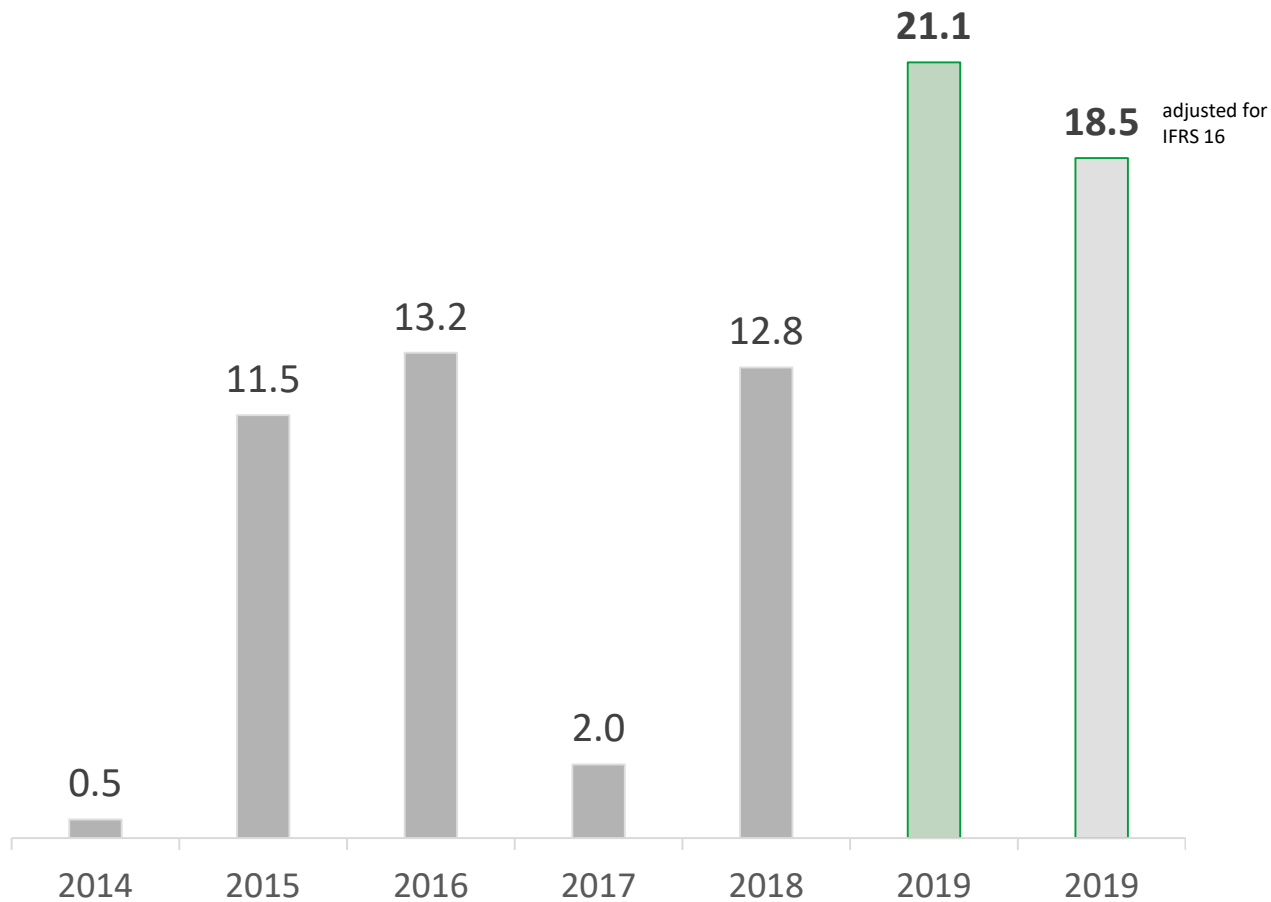

Cash flow nearly doubled compared to previous year

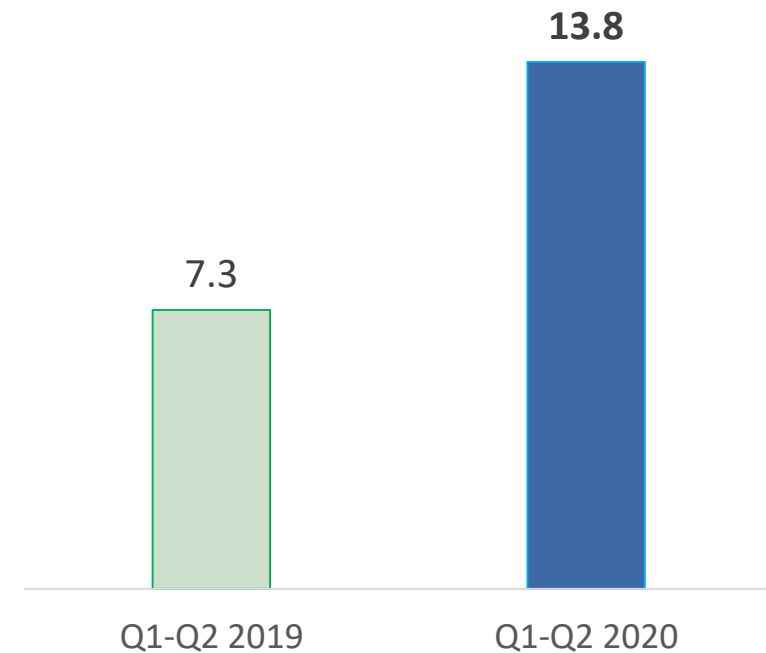

Equity

Equity ratio in %

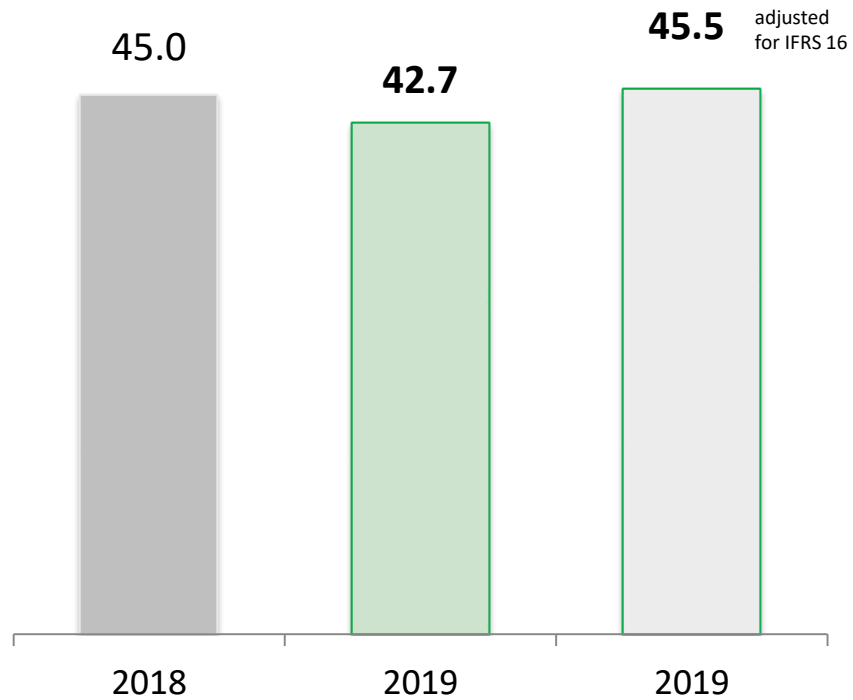

Equity in EURm

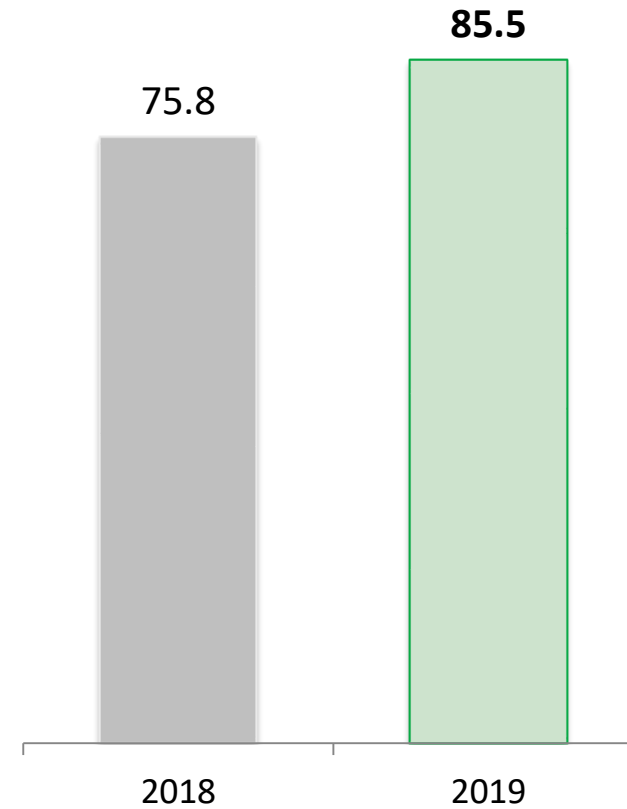

Expenditure R&D

(in EURm)

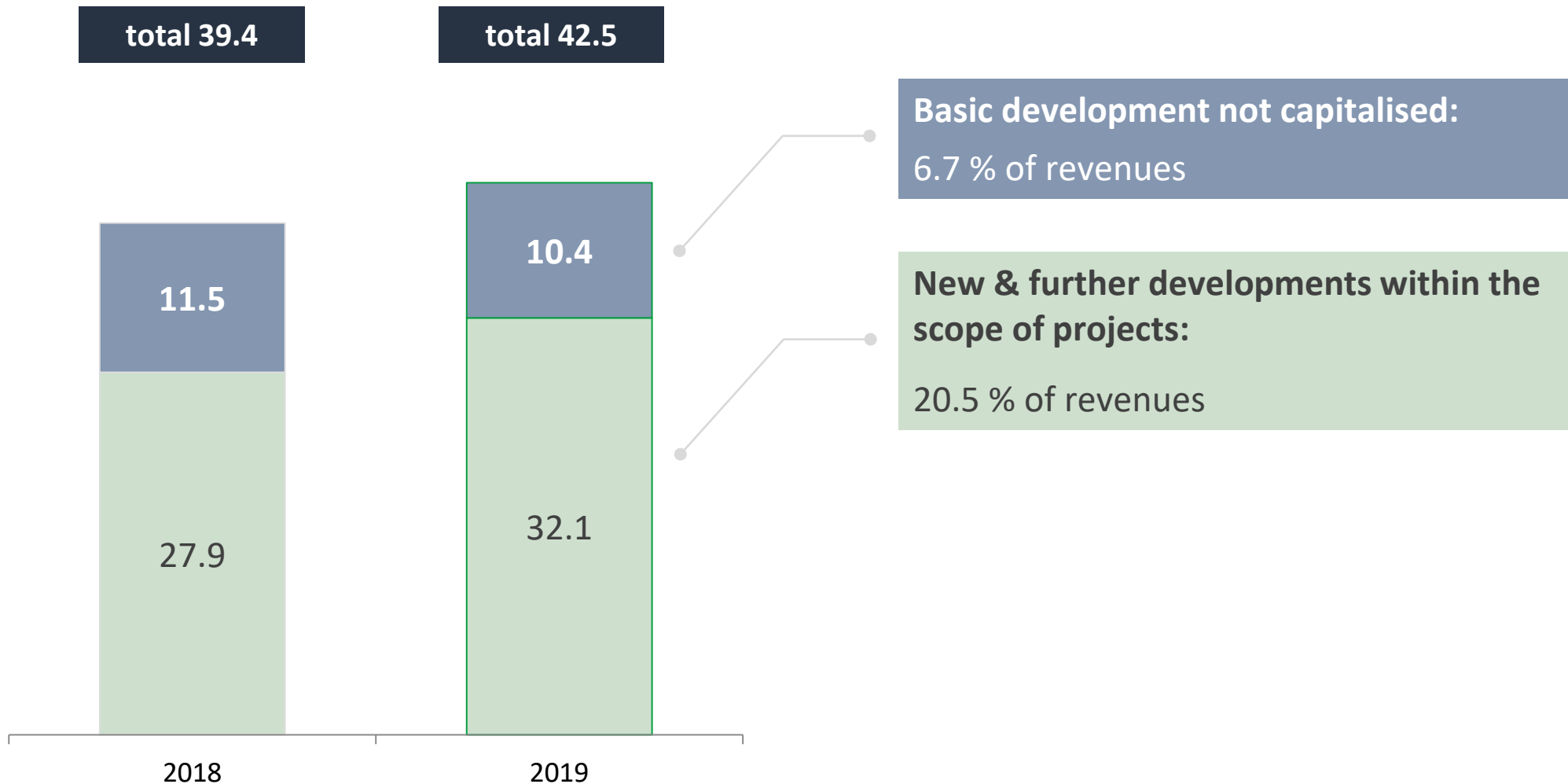

R&D Roadmap – research projects

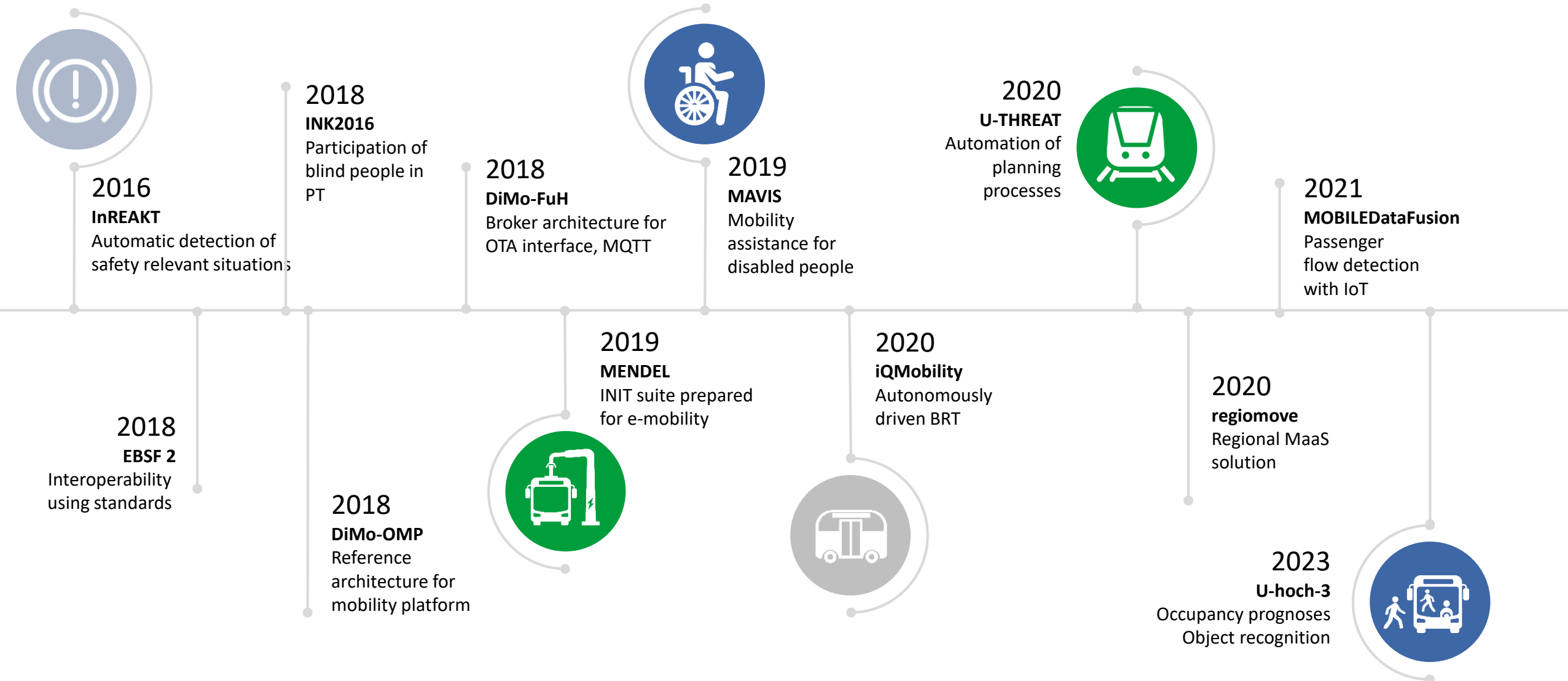

init SE share – IXX – dividend

(in EUR)

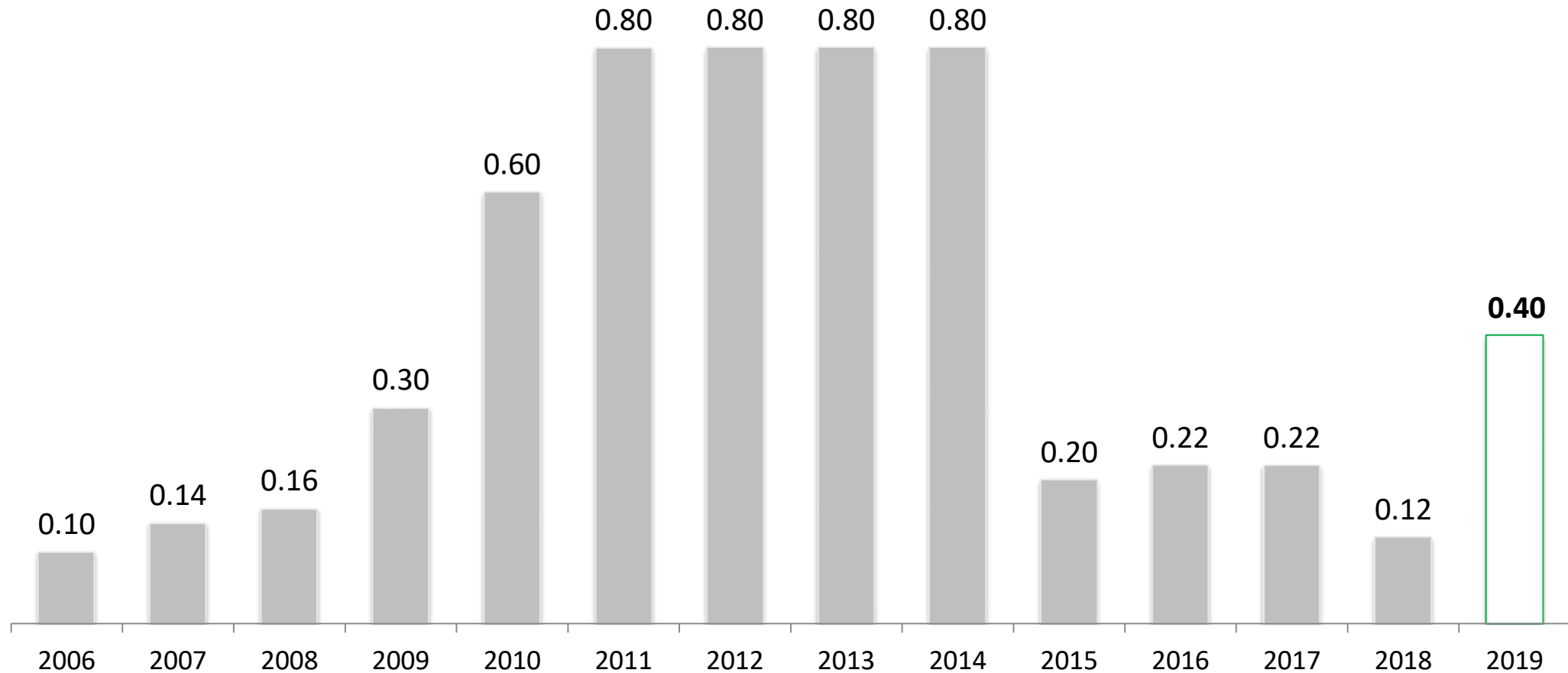

init SE share – IXX

init share reaches new all-time high



Shareholder structure (30/06/2020)

Dr. Gottfried Greschner (directly and indirectly held, parties related to him)	42.13%
Corporate bodies	4.69%
Treasury shares init SE	0.85%
Employee Shares (lock up)	0.49%
Freefloat	51.84%

Roadmap strategy

continued sustainable annual growth of 15 percent on average

➡ already achieved for 2019



Thank you for your attention!



Jennifer Bodenseh
CFO

This presentation can be downloaded from our website
under the register Investor Relations / Financial
Reports

Financial calendar

12 November 2020

Quarterly statement 3/2020

16 November 2020

1:30 pm – room Milano

Equity Forum / Presentation

16/17 November 2020

Equity Forum / One-on-one
meetings



IR-contact:

init innovation in traffic systems SE

Kaeppelestr. 4-10

76131 Karlsruhe

ir@initse.com

www.initse.com